Best Imported Condensers

4½ Inch Diameter *Fit any Machine*

Price, $1.00 Each

Two Condensers in Nickeled Mounts, $2.50

OTHER SIZES AT DIFFERENT PRICES

Finest Imported "Electra" Carbons

⅝ INCH SOFT CORED AND ½ INCH SOLID

Per Dozen, one kind or mixed - - -	40c
Per 100, " " " " - - -	$3.00

Ten Inch Reels

FINEST MADE

PRICE, $1.00 EACH

Double Slide Carrier

FOR ALL MACHINES USING STANDARD SLIDES

Price, 75c Each

Stereopticon Lenses

16, 24 or 40 inch Focus

$1.00 Each

COPYRIGHT, 1907

The Parson

OF

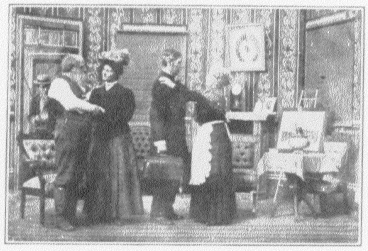

OF

"Hungry Gulch"

TRADE MARK

S. LUBIN

MANUFACTURER OF

LIFE MOTION PICTURE MACHINES,
FILMS, SLIDES AND STEREOPTICONS,

19-21 South Eighth Street,

PHILADELPHIA, PA., U. S. A.

5000. XI. '07.

We Manufacture and Control Exclusively the Following Hits:

THE BOLD BANK ROBBERY (Sensational)	900ft.	$66.00
THE GREAT TRAIN ROBBERY (Sensational)	900ft.	66.00
LIFE OF AN AMERICAN SOLDIER (Patriotic)	900ft.	66.00
UNCLE TOM'S CABIN (Dramatic)	700ft.	77.00
THE KIDNAPPED CHILD (Funny)	300ft.	33.00
THROUGH THE MATRIMONIAL AGENCY (Funny)	700ft.	77.00
A THRILLING DETECTIVE STORY (Funny)	525ft.	57.75
AROUND NEW YORK IN FIFTEEN MINUTES	950ft.	104.50
TRAVELS OF A LOST TRUNK (Funny)	650ft.	71.50
TRIALS AND TROUBLES OF AN AUTOMOBILIST (Funny)	400ft.	44.00
TWO SEEDY RUBES (Funny)	450ft.	49.50
A NIGHT OFF (Very Funny)	800ft.	88.00
MEET ME AT THE FOUNTAIN (Funny)	475ft.	52.25
HIGHWAY ROBBERY (Sensational)	750ft.	82.50
THE COUNTERFEITERS (Sensational)	700ft.	77.00
A DOG LOST, STRAYED OR STOLEN (Funny)	400ft.	52.00
THE GREAT MAIL ROBBERY (Sensational)	550ft.	60.50
THE ENCHANTED MATTRESS (Funny)	650ft.	71.50
THE WISHBONE (Funny)	800ft.	88.00
THE LOST HAT (Funny)	450ft.	49.50
THE BIGAMIST (Funny)	500ft.	55.00
LYNCH LAW (Sensational)	500ft.	64.00
FUN ON THE FARM	525ft.	57.75
THE WRECKERS OF THE LIMITED EXPRESS	900ft.	99.00
RESCUED BY CARLO	500ft.	55.00
CLOWN'S ADVENTURES	400ft.	44.00
THE SECRET OF DEATH VALLEY	600ft.	66.00
LIFE OF A NEW YORK POLICEMAN	1000ft.	110.00
THE UNWRITTEN LAW	670ft.	67.10
A WINTER DAY IN THE COUNTRY (Funny)	950ft.	104.50
TOO MUCH MOTHER-IN-LAW (Funny)	750ft.	82.50
AND THE DOG CAME BACK (Funny)	700ft.	77.00
JAMESTOWN NAVAL REVIEW	600ft.	66.00
OYSTER INDUSTRY	550ft.	60.50
WHEN WOMEN VOTE (Comic)	500ft.	55.00
WANTED, A HUSBAND (Funny)	700ft.	77.00
A FAMILY OUTING (Funny)	565ft.	62.10
ELKS CONVENTION	600ft.	66.00
NERVY JIM AND THE COP (Comic)	700ft.	77.00
THE FORTUNE TELLER (Comic)	215ft.	23.65
GUSY'S REVENGE (Beautiful)	185ft.	20.35
THE NEW APPRENTICE (Funny)	900ft.	99.00
CAUGHT WITH THE GOODS (Comic)	530ft.	58.30
A MISUNDERSTANDING (Comic)	860ft.	94.60
THE ACTOR ANNOYS THE BOARDERS (Comic)	240ft.	26.40
WHO'S BOSS OF THE HOUSE? (Funny)	215ft.	23.65
ARE YOU AN ELK? (Funny)	300ft.	33.00
THE BLACKSMITH'S DAUGHTER (Dramatic)	650ft.	71.50
JUST MARRIED	845ft.	92.95
AN INDIAN'S FRIENDSHIP	615ft.	67.65
COHEN'S BAD LUCK	785ft.	86.35
JIMMIE, THE MESSENGER BOY	425ft.	46.75
THE BOGUS LORD	400ft.	44.00
THE AMATEUR CHAMPION	660ft.	72.60
GRANDPA'S VACATION	625ft.	68.75
JOHN D. AND THE REPORTER	690ft.	75.90
ROASTED CHESTNUTS	550ft.	60.50
MOSES SELLS A COLLAR BUTTON	75ft.	8.25
LUCKY JIM	155ft.	17.05
INTERRUPTED OUTING	550ft.	60.50
THE NEW ARRIVAL	347ft.	38.17
THE SCHEME THAT FAILED	316ft.	34.76
ALL ON ACCOUNT OF A LOST COLLAR BUTTON	680ft.	74.80
SNAKE HUNTING	360ft.	39.60
MOTHER'S DREAM	600ft.	66.00
WANTED, A HUSBAND	700ft.	77.00
THE FIRST QUARREL	565ft.	62.15
HARBOR PIRATES	320ft.	35.20
SMUGGLED INTO AMERICA	695ft.	76.45
A NIGHT AT THE GAYETY	717ft.	78.87
SOMETHING IN THE AIR	435ft.	47.85
THE FOUNDLING	435ft.	47.85
NEIGHBORS WHO BORROW	828ft.	91.08
THE PARSON OF HUNGRY GULCH	493ft.	54.23
A BREEZE FROM THE WEST	720ft.	79.20
HOW BROWN SAW THE BASEBALL GAME	650ft.	71.50
ONLY KIDS	350ft.	38.50
	435ft.	47.85

The Parson of "Hungry Gulch"

LENGTH, 720 FEET. PRICE, $79.20.

The parents of the young Minister in their New England home are packing his trunk in readiness for his departure for the far West. Arriving at his destination he is hailed with great merriment and derision by the denizens of the place. One half-drunken cow puncher seems to find delight in annoying him. While the Parson is a man of peace he has not forgotten his athletic training in the seminary and in a moment of indignation gives his annoyer a well directed punch in the jaw. He then proceeds to the interior of the hotel where he applies for shelter, being followed by the man he struck.

A young cavalryman engages in a game of faro with "Pike," the proprietor and an all around gambler, and after repeated losses realizes that he has been cheated. In a few moments there is the flash of guns and the cavalryman sinks to the floor severely wounded.

A lynching party is quickly organized, a rope is passed around the gambler's neck and he is dragged along by a cowboy on horseback. Arriving at a tall tree, the rope is thrown over a limb and in another moment all would be over but for the arrival on the scene of the "Parson" and Pike's little daughter, who has led him there. It requires great persuasion to accomplish his release and through the assistance of a friendly Indian he is given a horse and rides away with his child, while the "Parson" harangues the crowd, finally swaving them until they accompany him arm in arm from the scene.

The next scene shows "Pike" who has been very near to death in his rude cabin surrounded by wife and child. The Parson enters and finally succeeds in saving one who was very far from the fold. Pike bows his head in prayer and promises to lead a better life. The final scene shows how the right man in the right place may work wonders. The Parson has actually captured the entire outfit. Pike and his family enter. He is now a different man and promises to be a good citizen. The Parson is the real stuff with them and all show their great affection for him in characteristic western style.

COPYRIGHT, 1907

Harbor

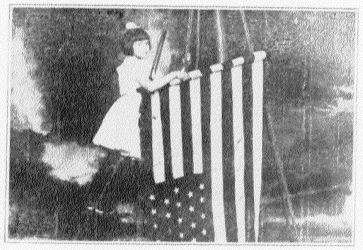

Pirates

S. LUBIN
LARGEST MANUFACTURER OF
Life Motion Picture Machines and Films
926 MARKET STREET
PHILADELPHIA, PA.